ALTO.

F. Hiller. Op. 15.

2me QUATUOR.

Moderato.
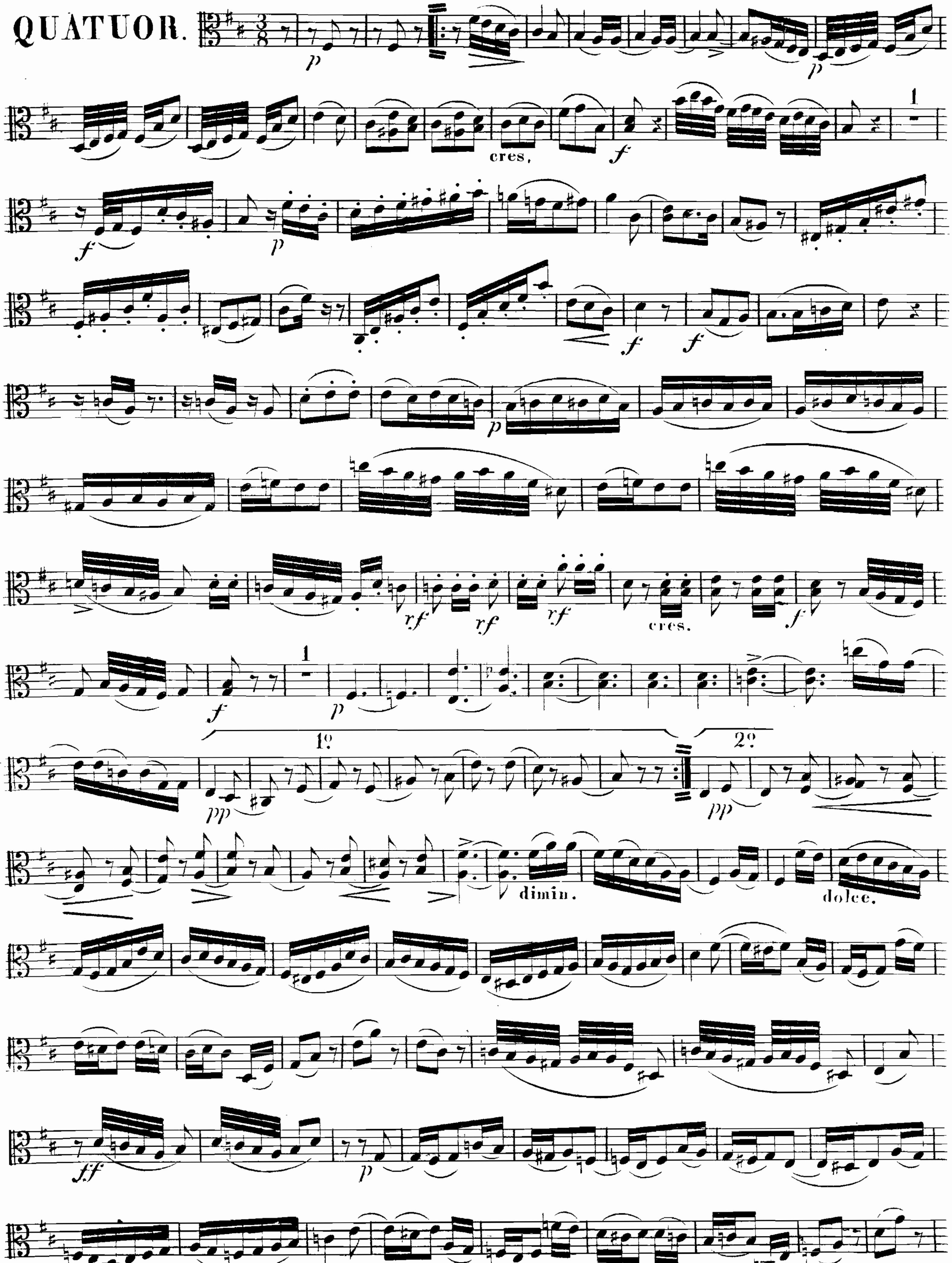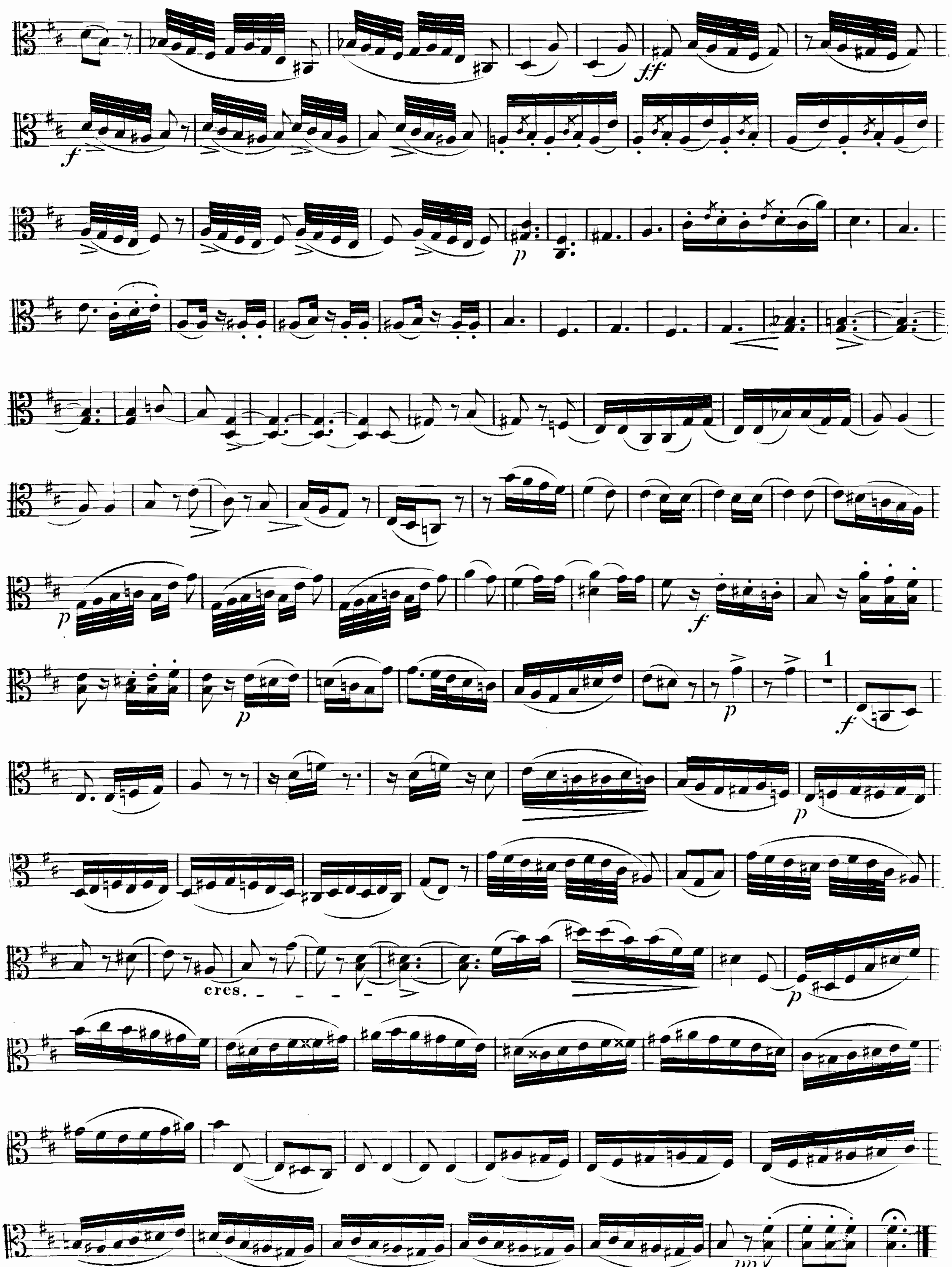



ff
f
p
p
f
p
p
1
f
p
cres.
p
pp

ALTO.
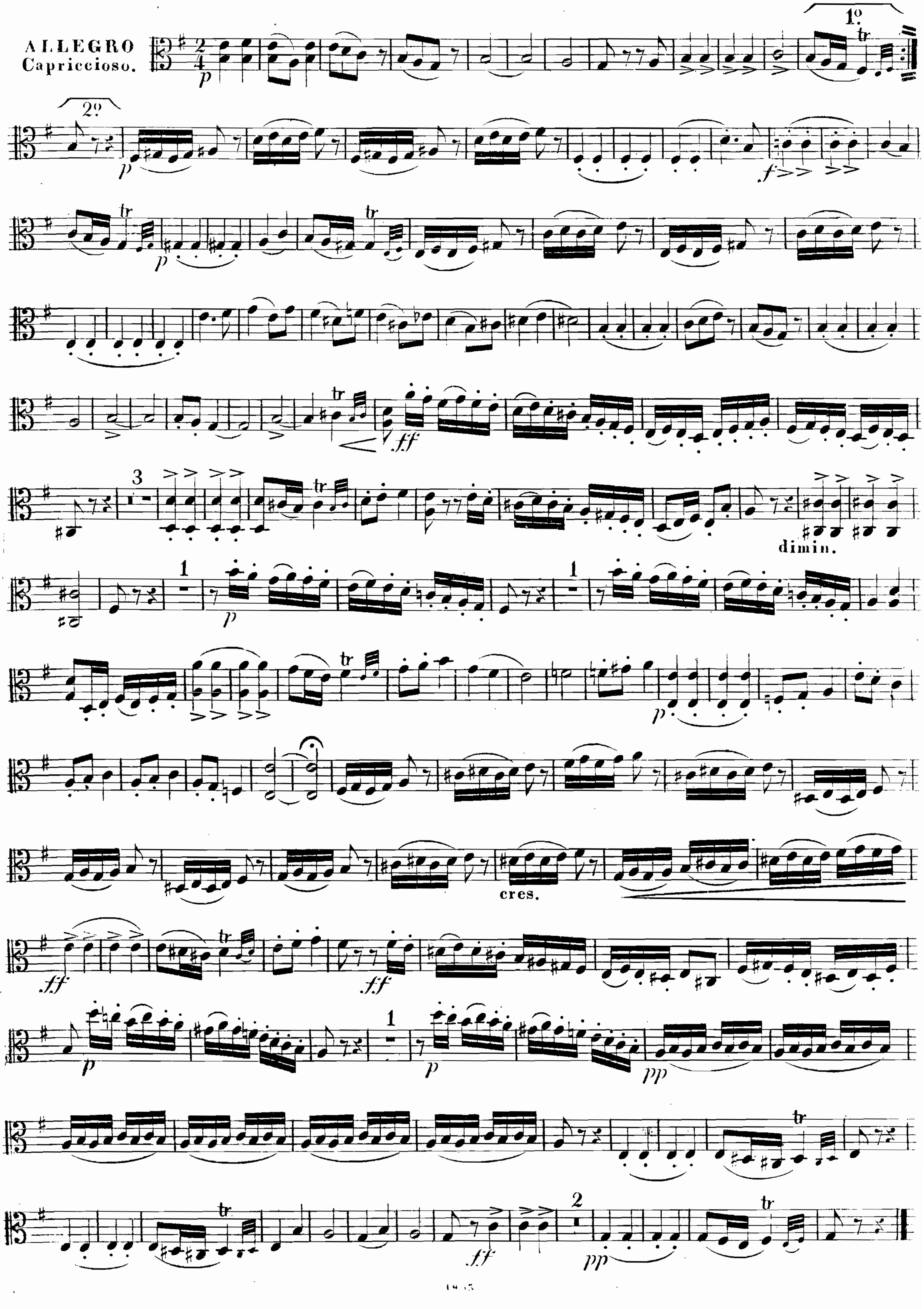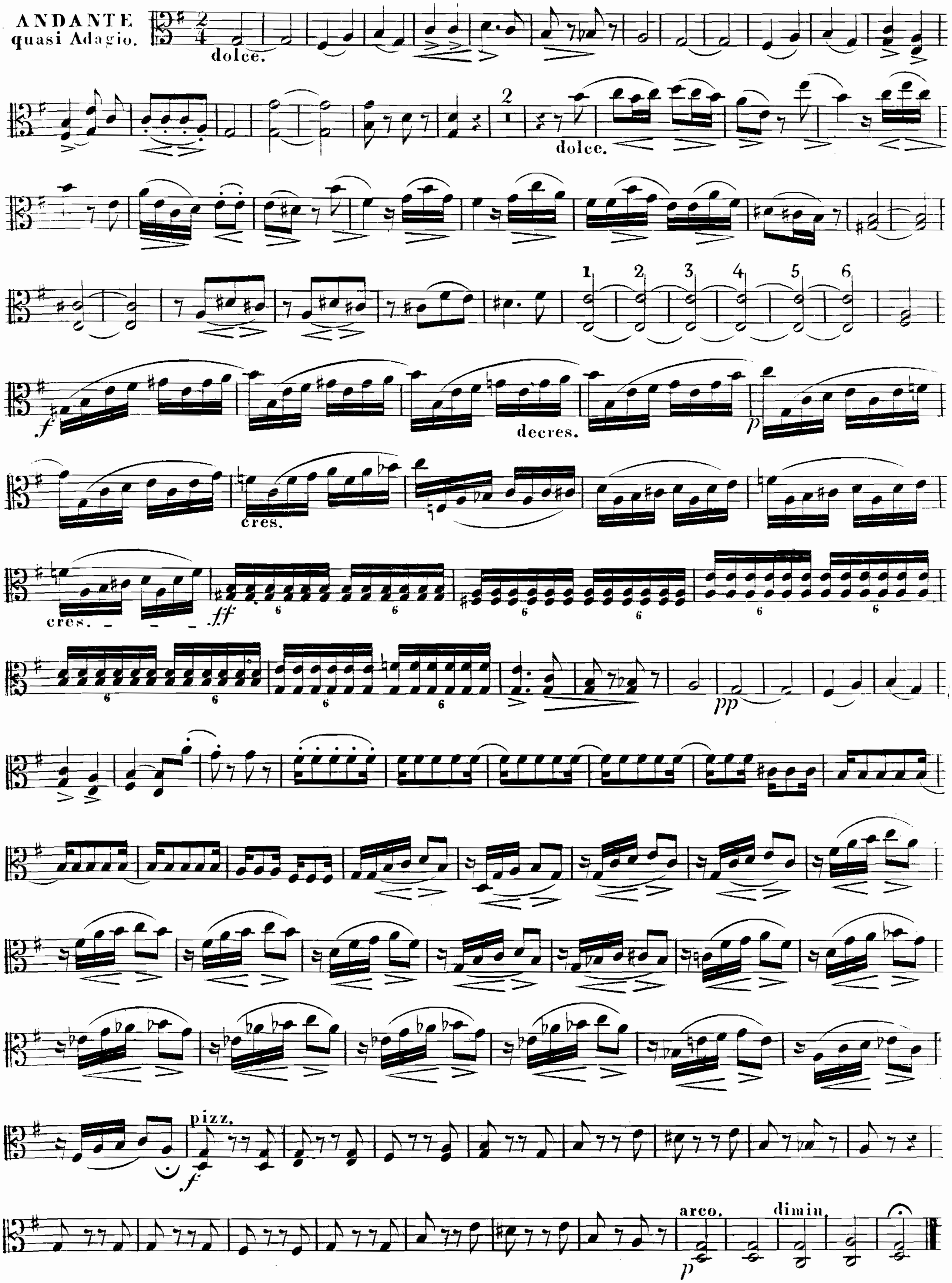



ANDANTE
quasi Adagio.
dolce.
dolce.
decres.
cres.
cres.
ff
pp
pizz.
arco.
dimin.

Allegro molto.

FINALE.
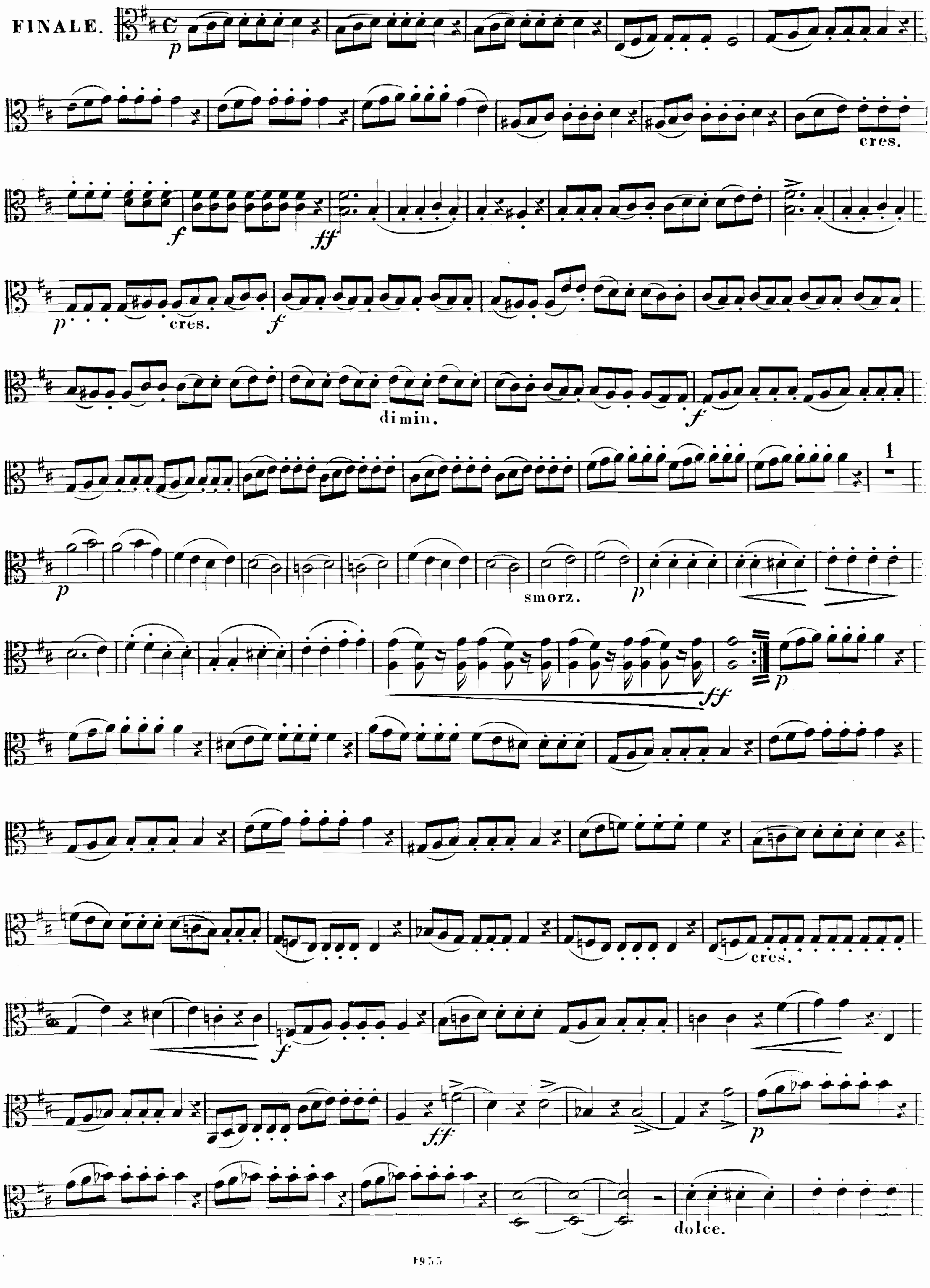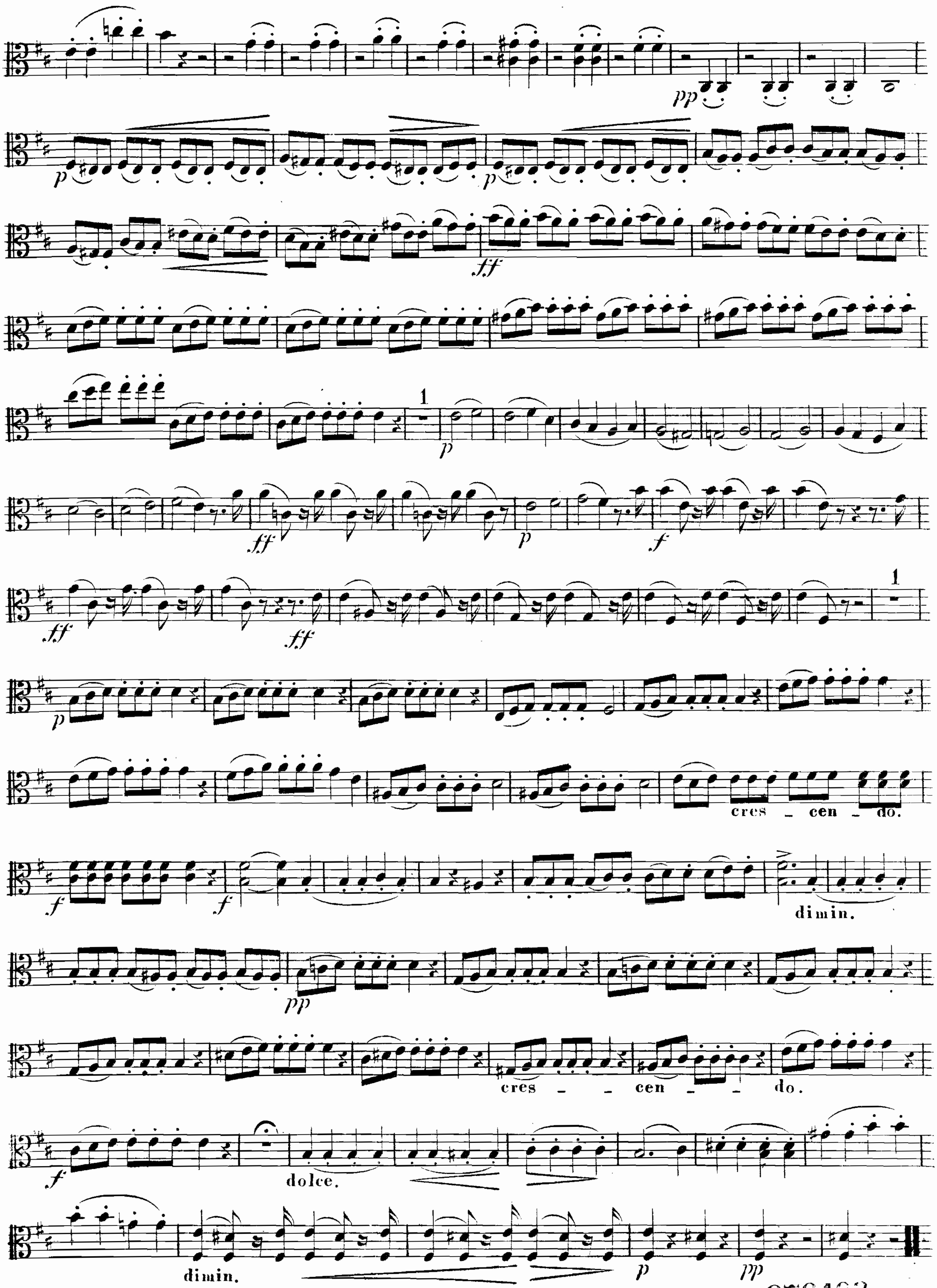




FINE.